LORD'S PRAYER *Chant*

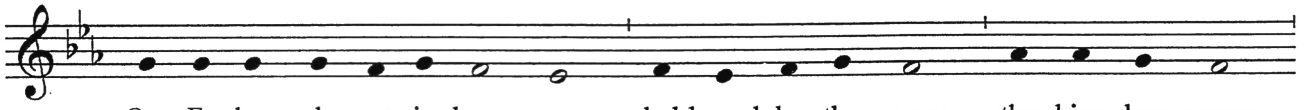

Our Fa-ther, who art in heav - en, hal-lowed be thy name; thy king-dom come;

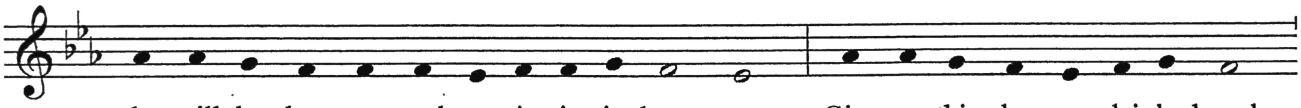

thy will be done on earth as it is in heav - en. Give us this day our dai-ly bread;

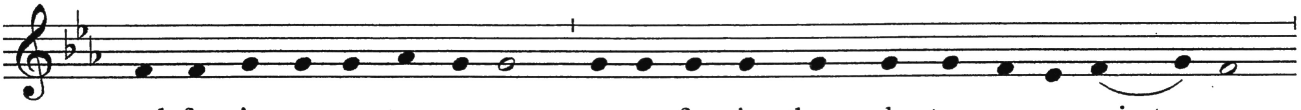

and for-give us our tres-pass-es as we for-give those who tres-pass a - gainst_ us;

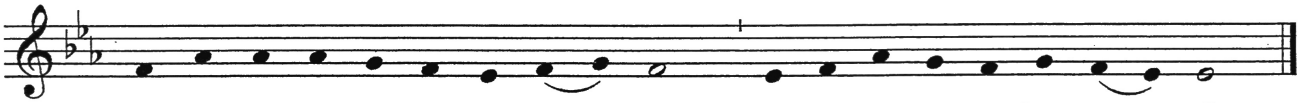

and lead us not in - to temp-ta - tion, but de - liv - er us from e - vil.